

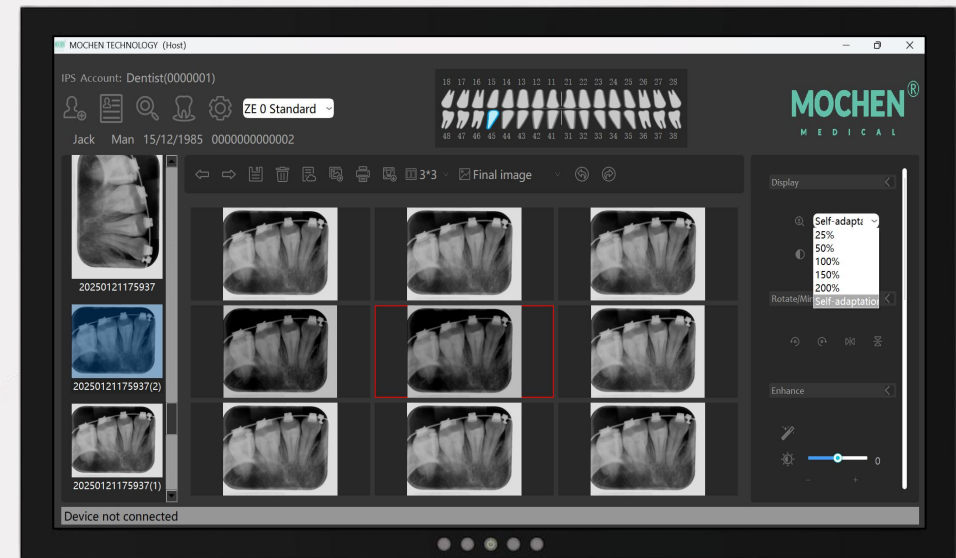

**Mochen**<sup>®</sup>  
MEDICAL

Dental Image plate scanner  
(Mochen PSP Scanner)

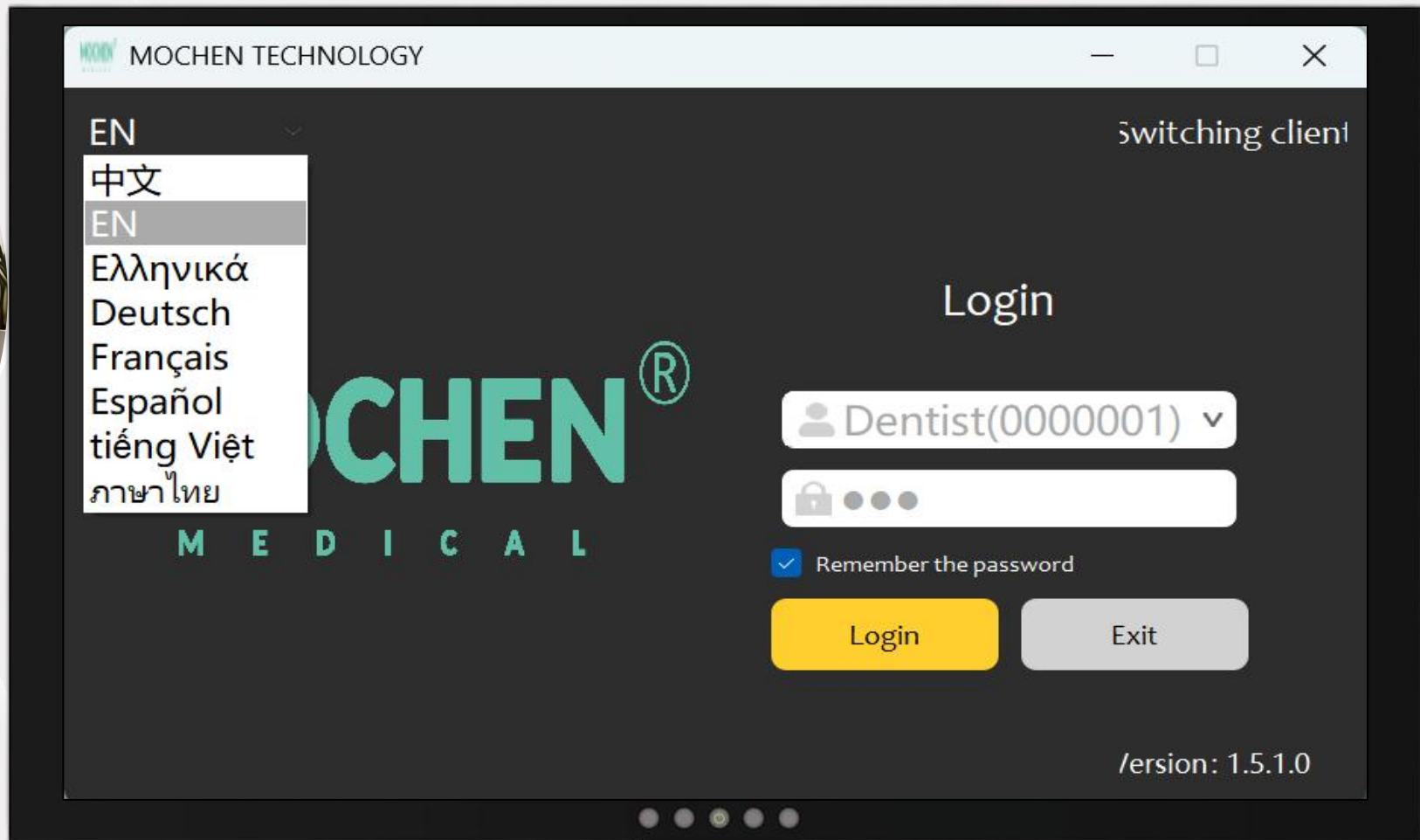



## NOTES

The dental image plate scanner, also known as a PSP scanner, is primarily used for periapical radiography of 1–4 teeth, enabling visualization of caries extent, periapical inflammation, and root canal filling quality.

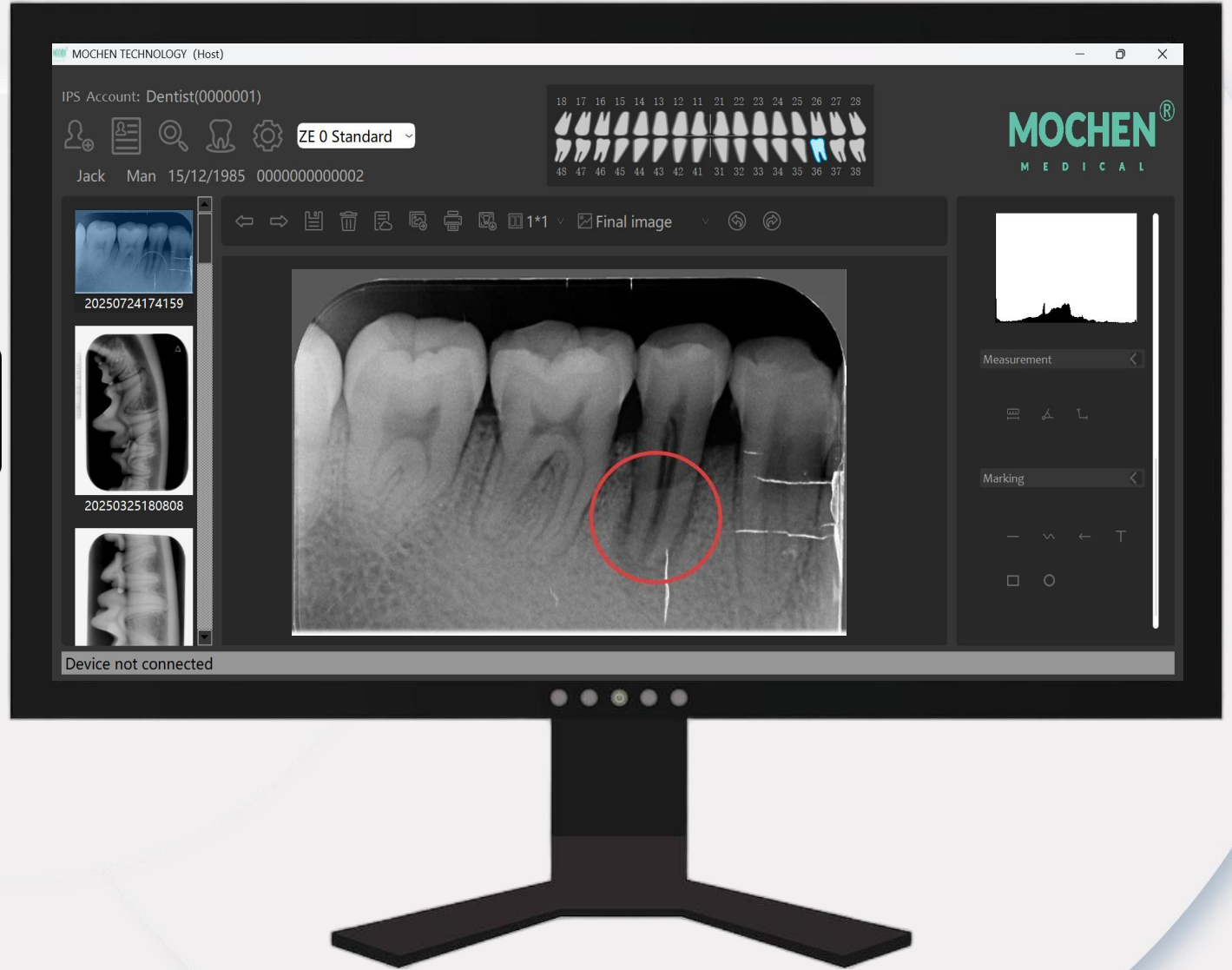

## NOTES

The radiolucent area (black zone) circled around the root apex on the radiograph indicates periapical inflammation.

Root canal therapy is recommended to eliminate the source of infection .

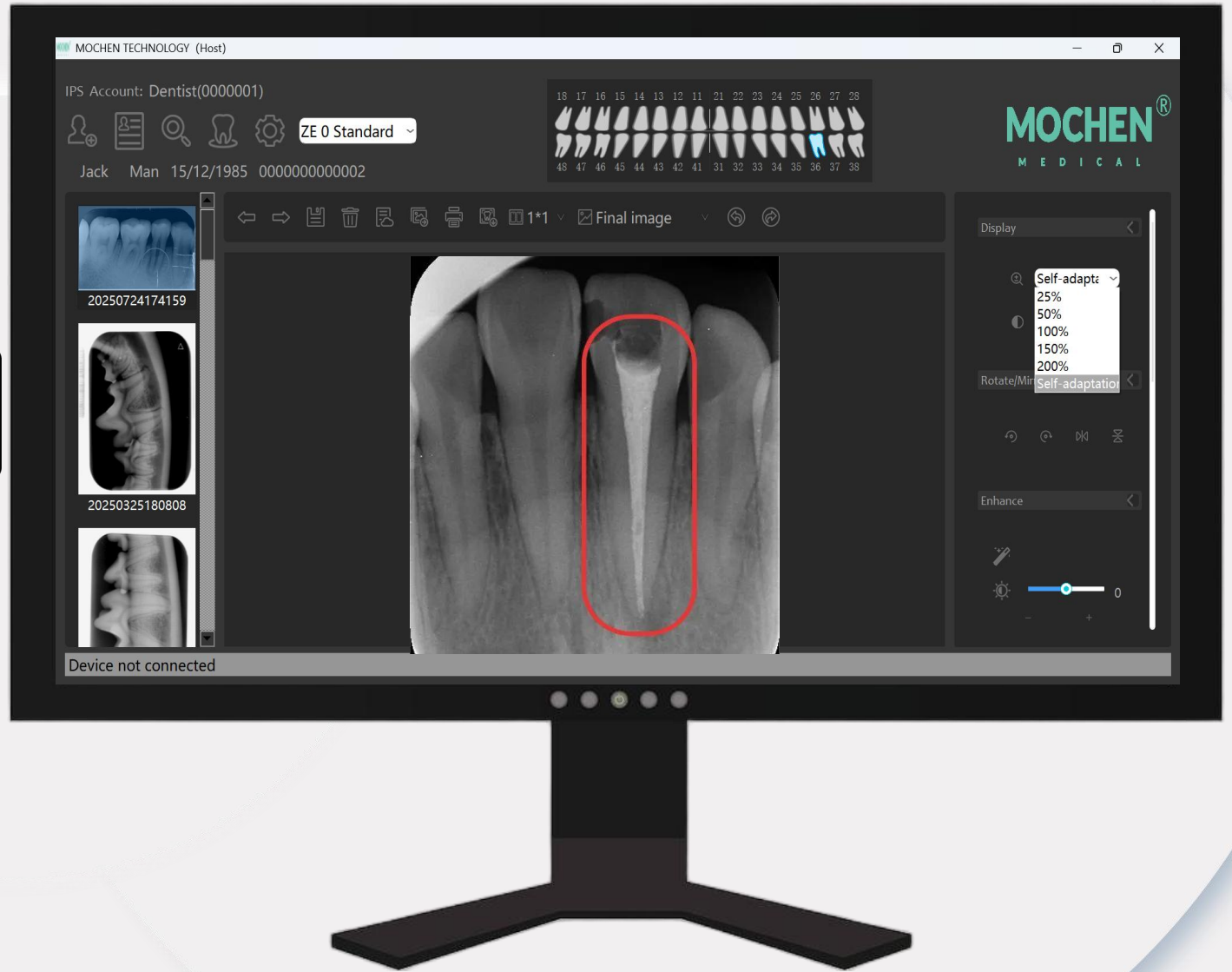

## NOTES

The radiopaque filling material within the tooth after root canal therapy indicates obturation quality. In this radiograph, the white filling material completely fills the root canal space, meeting the criteria for definitive root canal therapy.



- ✓ Mochen PSP scanner's Plate Service life : more than 1000 times, Cost-Effective & Durable ;
- ✓ Sleeve Service life : disposable  
Prevent cross-infection and keep it clean and hygienic;
- ✓ Thinner and more flexible, making them more comfortable for patients, especially those with small mouths or gag reflexes.
- ✓ More adaptable for capturing difficult angles, such as impacted teeth or root curvatures
- ✓ can capture images with varying densities more effectively, providing a more comprehensive view of dental structures.

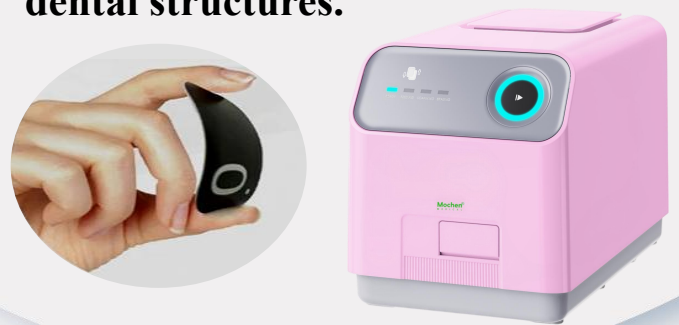
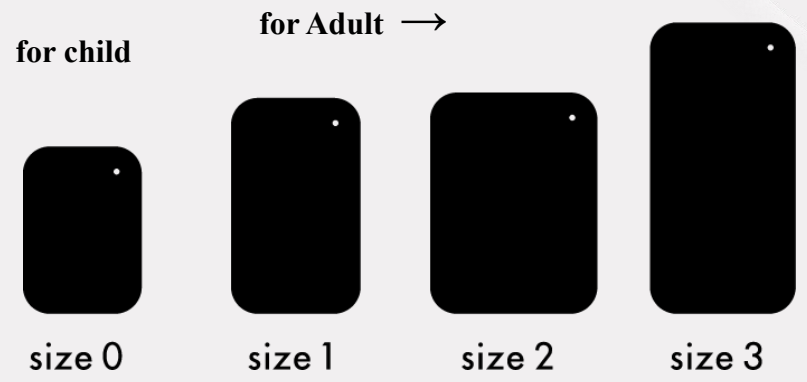

# Choose Models



**M C 1 ( I P S 2 )**



**Mochen Dental Image plate scanner(PSP Scanner)**



# Choose Models



MC 1 (IPS 2)



MC 1 (IPS 2)



1 P S 1

Mocher Dental Image plate scanner(PSP Scanner)



**Mochen<sup>®</sup>**  
MEDICAL

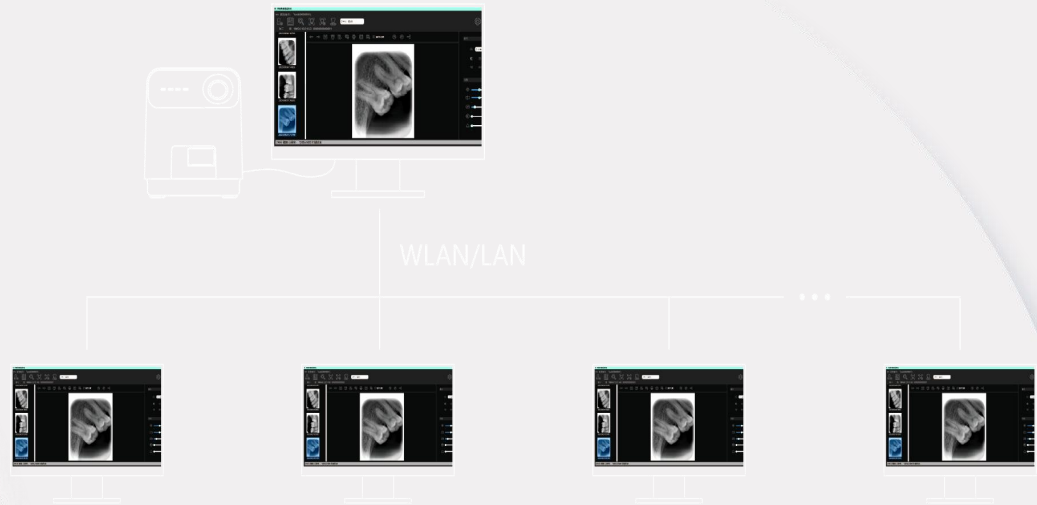

## Auxiliary Diagnosis and Restorative Procedures

[enidwray\\_manufacturer@outlook.com](mailto:enidwray_manufacturer@outlook.com) (+86)13603066591

